Bourree

J.S.Bach

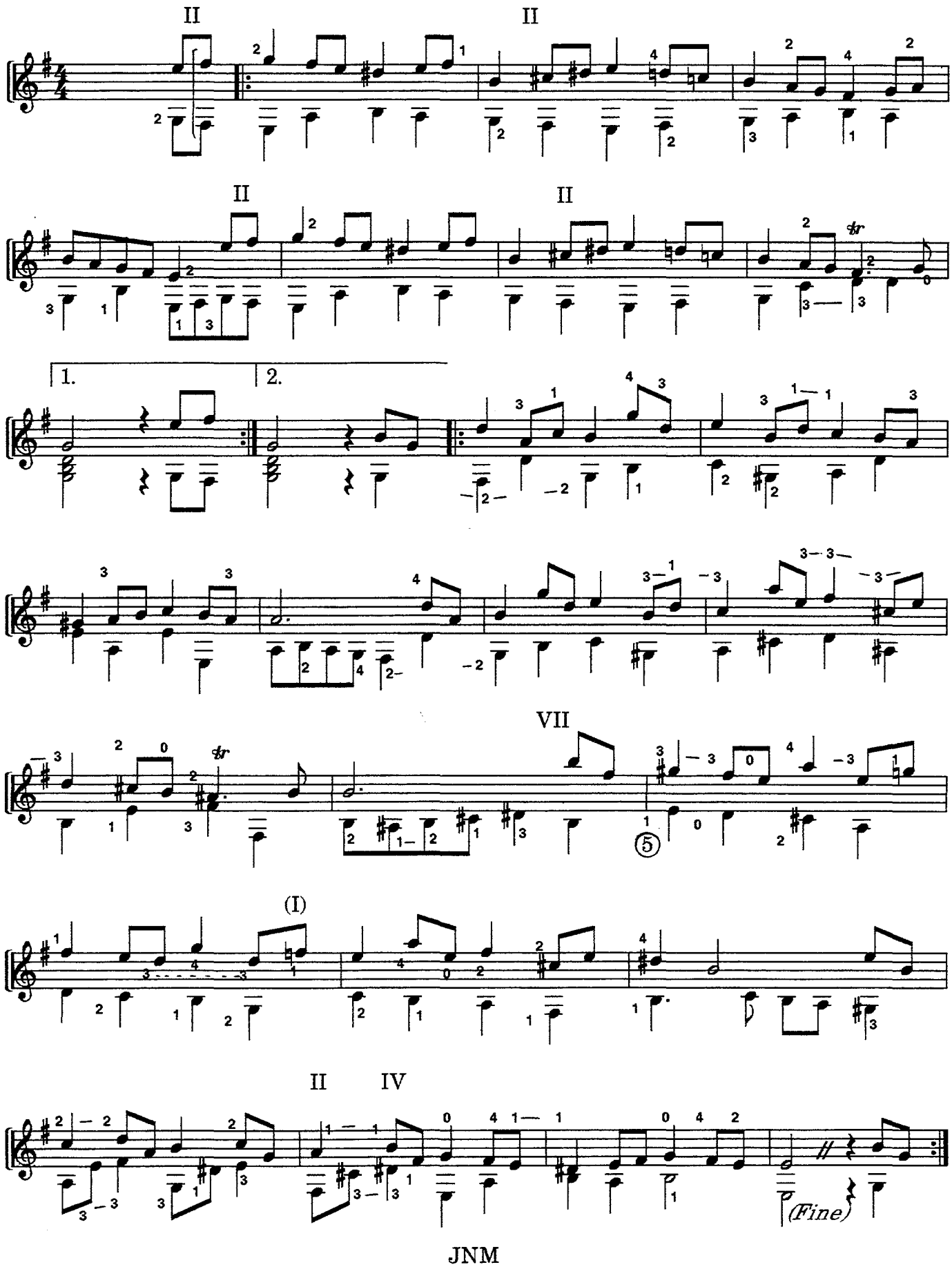

JNM