ADELITA

mazurca
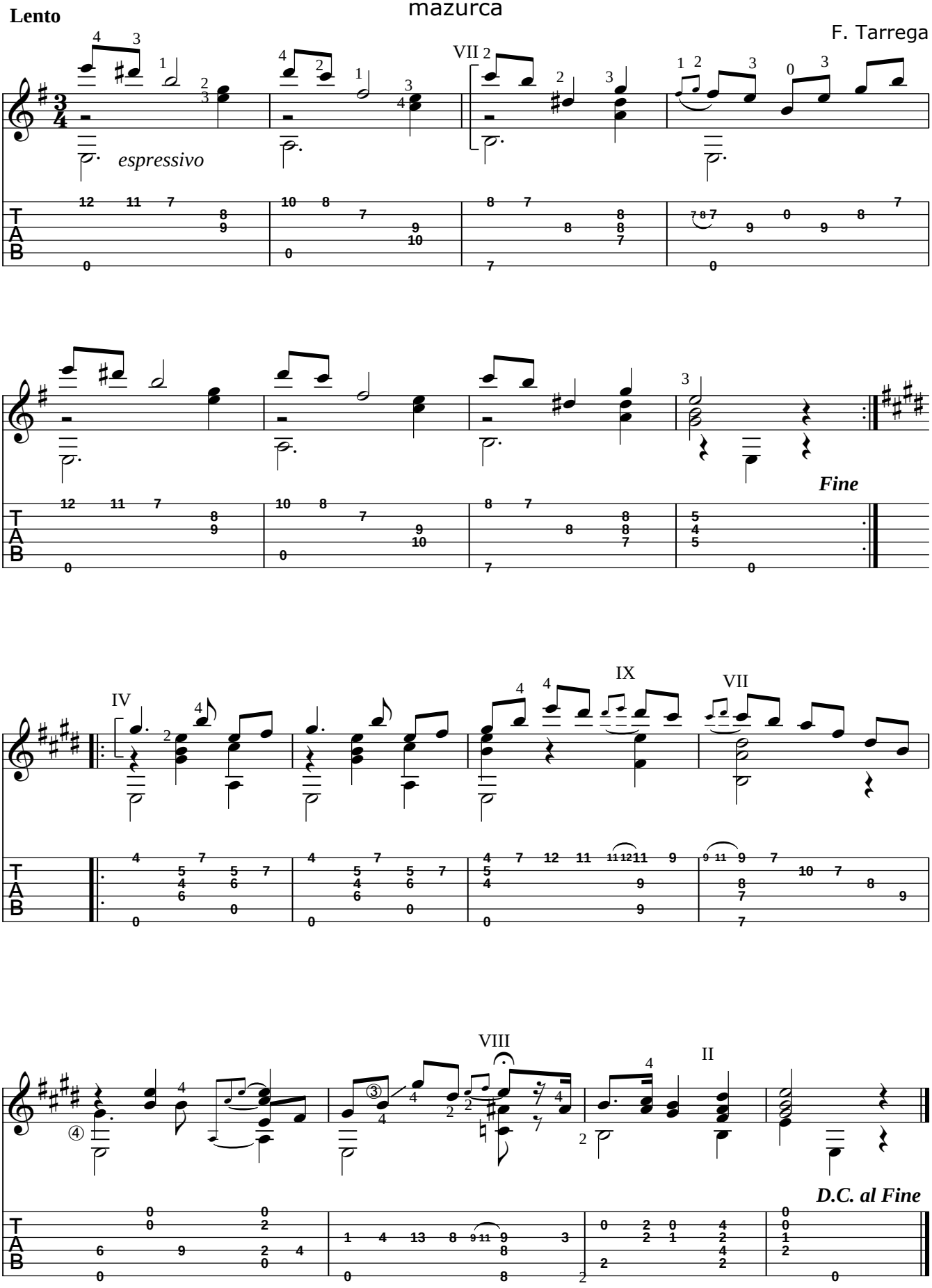
F. Tarrega