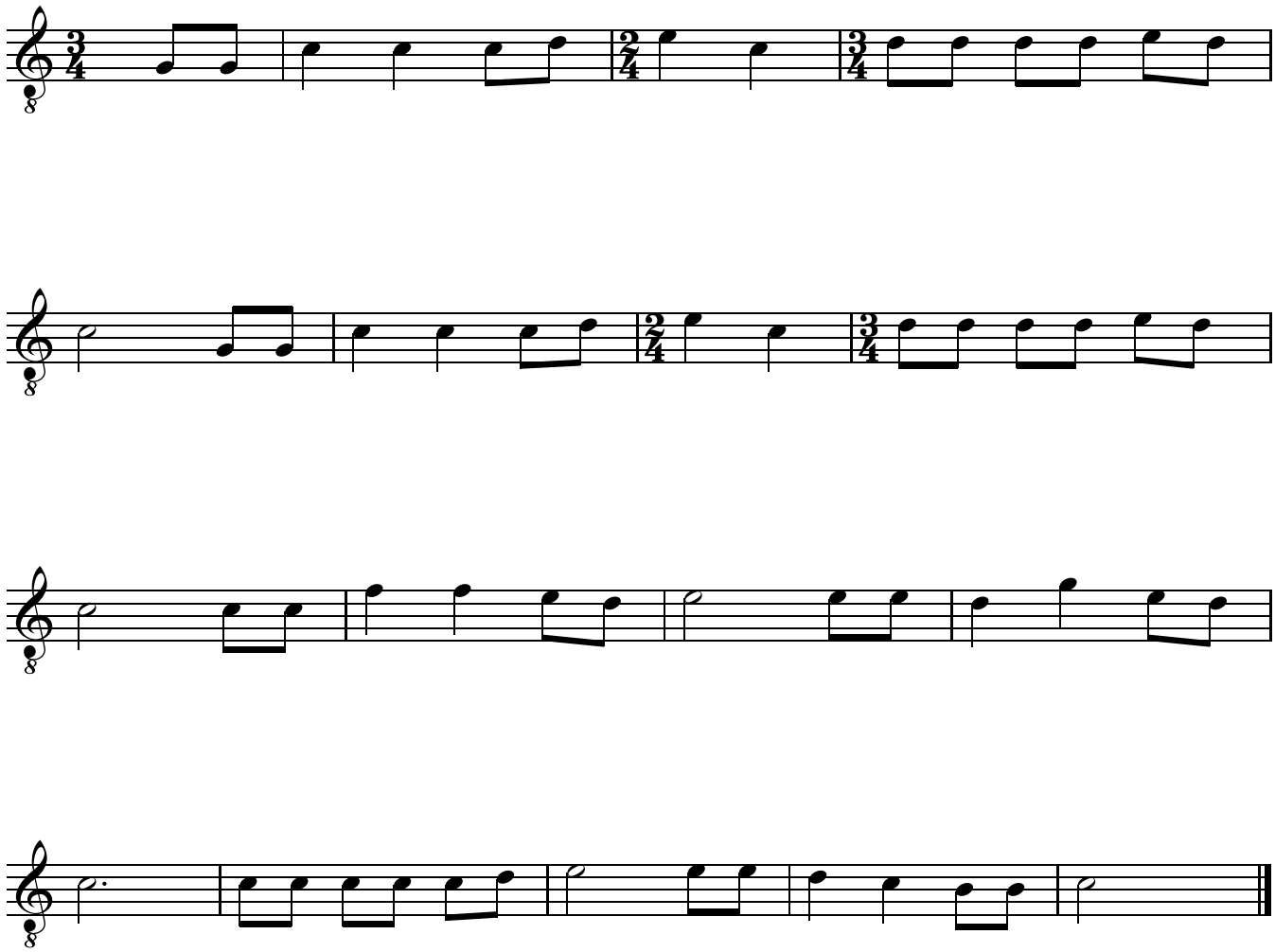Zie de maan schijnt door de bomen